

# MONTHLY MEMBERSHIP PROGRESS REPORT

LOCATION GEORGIA

District 18 O

Results as of: 1/31/2023

| Clubs                 |               |           |               |
|-----------------------|---------------|-----------|---------------|
| RESULTS FOR 2022-2023 |               |           |               |
| QUARTER               | NEW CLUB GOAL | NEW CLUBS | DROPPED CLUBS |
| JULY/AUG/SEPT         | 1             | 0         | 0             |
| OCT/NOV/DEC           | 1             | 0         | 4             |
| JAN/FEB/MAR           | 1             | 0         | 0             |
| APR/MAY/JUNE          | 1             | 0         | 0             |

| Members               |                        |                      |   |
|-----------------------|------------------------|----------------------|---|
| RESULTS FOR 2022-2023 |                        |                      |   |
| QUARTER               | MEMBER GROWTH NET GOAL | MEMBER GROWTH ACTUAL | DROPPED MEMBERS ACTUAL<br>(including transfers) |
| JULY/AUG/SEPT         | 20                     | 30                   | 22  |
| OCT/NOV/DEC           | 35                     | 16                   | 69  |
| JAN/FEB/MAR           | 15                     | 3                    | 11  |
| APR/MAY/JUNE          | 40                     | 0                    | 0   |

**GOALS AND ACTUAL NEW CLUBS CUMULATIVE**



**GOALS AND ACTUAL MEMBERS CUMULATIVE**

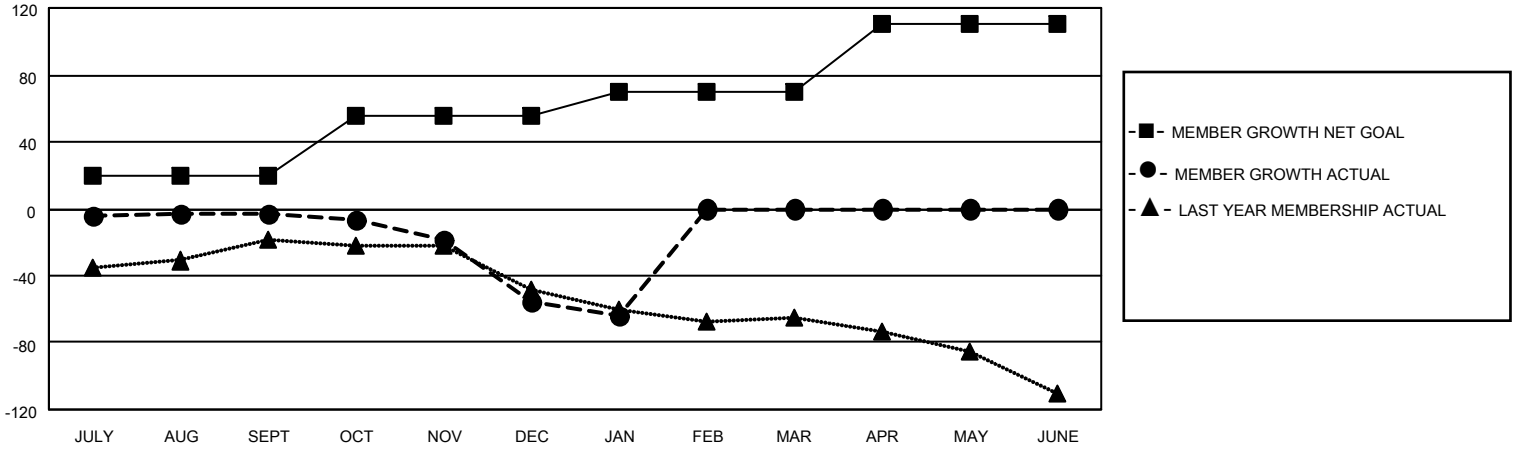

|   |   |   |                |    |       |    |       |     |  |   |                           |     |                                 |    |
|---|---|---|----------------|----|-------|----|-------|-----|--|---|---------------------------|-----|---------------------------------|----|
| <p><b>DROPPED CLUBS: 4</b></p>  | <p>14 CLUBS OF 48 ADDED 1 OR MORE NEW MEMBERS</p> | <p style="text-align: center;"><u>GENDER DISTRIBUTION</u></p> <p>MALE 580 (67.36%)</p> <p>FEMALE 281 (32.64%)</p> <p>NON BINARY 0 (0.00%)</p> <p>PREFER NOT TO ANSWER 0 (0.00%)</p> |                |    |       |    |       |     |  |   |                           |     |                                 |    |
| <p><u>DROPPED MEMBERS</u></p> <table style="width: 100%; border-collapse: collapse;"> <tr> <td style="width: 70%;">DECEASED</td> <td style="text-align: right;">10</td> </tr> <tr> <td>CLUB CANCELLED</td> <td style="text-align: right;">25</td> </tr> <tr> <td>OTHER</td> <td style="text-align: right;">67</td> </tr> <tr> <td style="border-top: 1px solid black;">TOTAL</td> <td style="text-align: right; border-top: 1px solid black;">102</td> </tr> </table> | DECEASED  | 10  | CLUB CANCELLED | 25 | OTHER | 67 | TOTAL | 102 | <p style="text-align: center;"><a href="#">CLICK HERE FOR CUMULATIVE MEMBERSHIP DATA</a></p> | <table style="width: 100%; border-collapse: collapse;"> <tr> <td style="width: 70%;">TOTAL FAMILY UNIT MEMBERS</td> <td style="text-align: right;">104</td> </tr> <tr> <td>FAMILY MEMBERS PAYING HALF DUES</td> <td style="text-align: right;">53</td> </tr> </table> | TOTAL FAMILY UNIT MEMBERS | 104 | FAMILY MEMBERS PAYING HALF DUES | 53 |
| DECEASED  | 10  |   |                |    |       |    |       |     |  |   |                           |     |                                 |    |
| CLUB CANCELLED  | 25  |   |                |    |       |    |       |     |  |   |                           |     |                                 |    |
| OTHER   | 67  |   |                |    |       |    |       |     |  |   |                           |     |                                 |    |
| TOTAL   | 102   |   |                |    |       |    |       |     |  |   |                           |     |                                 |    |
| TOTAL FAMILY UNIT MEMBERS   | 104   |   |                |    |       |    |       |     |  |   |                           |     |                                 |    |
| FAMILY MEMBERS PAYING HALF DUES   | 53  |   |                |    |       |    |       |     |  |   |                           |     |                                 |    |